10th Annual Southwest Regional

Pulmonary/PCCM Fellow EBUS Course

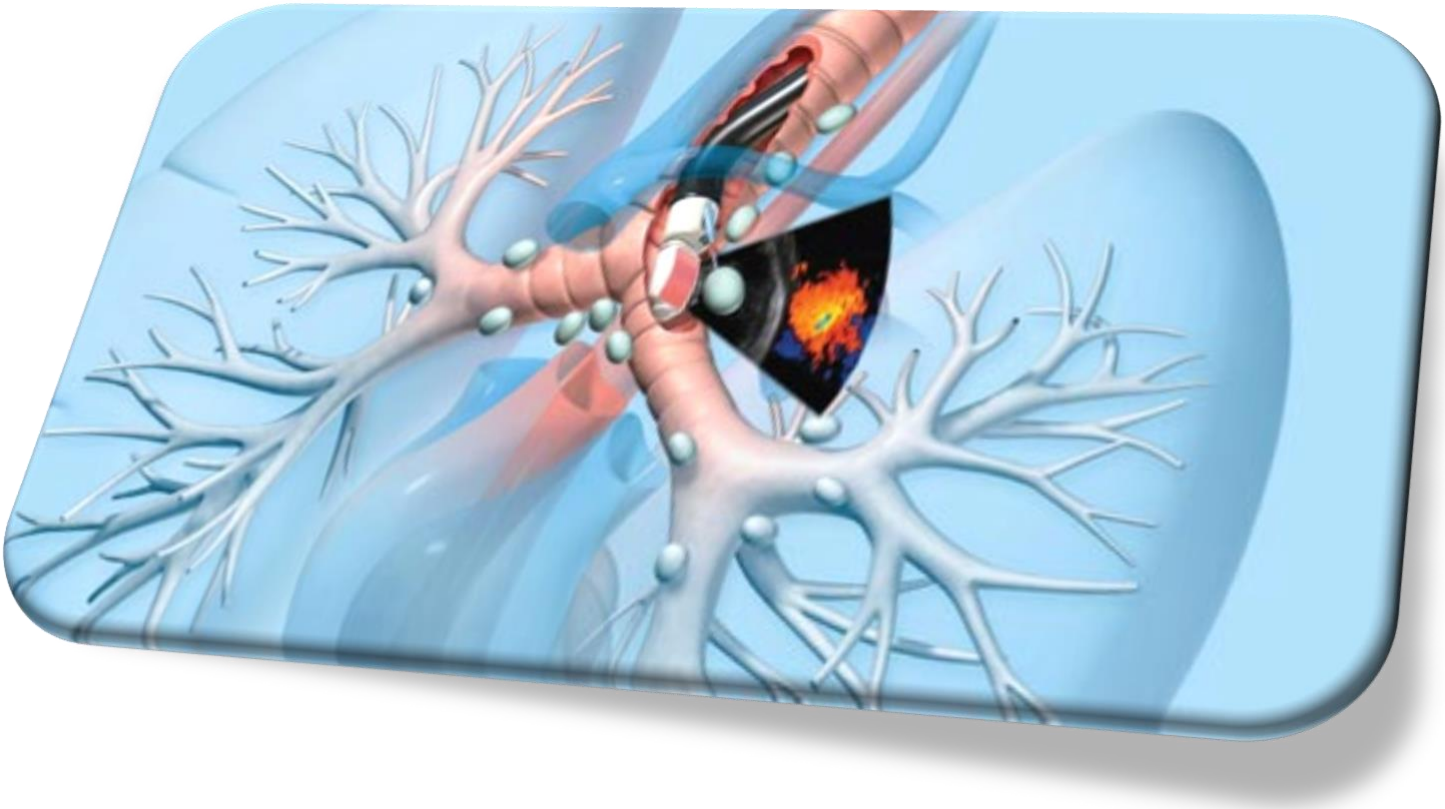

***Hosted by*: Loma Linda University Health**

Division of Pulmonary, Critical Care, Hyperbaric and Sleep Medicine

Sunday, May 31, 2026

7:30 am to 5:00 pm

Loma Linda Centennial Complex

Loma Linda University School of Medicine

Endobronchial ultrasound (EBUS) guided bronchoscopy is the standard minimally invasive modality to evaluate the mediastinum for lung cancer and other thoracic diseases. EBUS is a critical skillset obtained during pulmonary and pulmonary-critical care (PCCM) fellowship training. However, standardization of cognitive and technical competency has not kept pace with its exponentially increasing demand over the last decade. This annual course, taught by expert faculty, provides a comprehensive didactic and hands-on simulation EBUS program for the region's pulmonary and pulmonary/critical care fellows. To establish expectations early, it focuses on 1st-year fellows and is the only such course of its kind in the southwest.

10th Annual Southwest Regional Pulmonary Fellows EBUS Course

Course Directors:	**Ara A. Chrissian, MD (LLU)**	**Lamia Aljundi, MD (LLU)**
Course Faculty:	Joon Chang, MD (Stanford)	George Chaux, MD (Cedars)
	Ching F. Cheng, MD (USC)	George Cheng, MD PhD (UCSD)
	Sevwandi De Silva (Eisenhower)	Steve Escobar, MD (Scripps)
	David Hsia, MD (Harbor-UCLA)	Monika Kakol, MD (USC)
	Waasil Kareem, MD (City of Hope)	Shiqian Li, MD (USC)
	Russell Miller MD (Navy/UCSD)	Niral Patel, MD (UCSD)
	Pranjal Patel, MD (Stanford)	Arthur Romero, MD (UNLV)
	Reza Ronaghi, MD (UCLA)	Brian Rosenberg, MD (UCLA)
	Sandip Saha, MD (U Buffalo)	Audra Schwalk, MD (UTSW-Dallas)
	Ai-Yui Maria Tan, MD (Cedars)	Justin Thomas, MD (Eisenhower)
	Rodrigo Tome, MD (USC)	Brian Tran, MD (UCSD)
	Keriann Van Nostrand, MD (UCSD)	Thomas Waddington, MD (UCI)

10th Annual Southwest Regional Pulmonary Fellows EBUS Course

Course highlights:

Flipped model, with >15 hours ***pre-course high-yield video lectures*** prepared by faculty.

An almost entirely ***simulation-based*** live session.

Interventional pulmonology faculty, skilled in medical education.

Low fellow-to-faculty ratio (~2.5:1).

Gamification to enhance learner engagement.

Dedicated time and space for ***interactions with state-of-the-art technology***.

App-based pre- and post-test, with ***feedback*** *(*NEW in 2026!)*.

Great opportunity *for fellow-fellow and fellow-faculty* ***networking.***

Preparatory Work and Materials (~5/1 to 5/30/2026)

Fellows should complete the virtual coursework <u>before the live event</u>

Materials will be distributed between 3-4 weeks prior to live session

- Welcome, introduction to course, and recognition
- Introduction to Endobronchial Ultrasound
- EBUS as a procedure – Nuts and Bolts
- Mediastinal Anatomy
- Approach to lung cancer
- Systematic Mediastinal Staging – TNM 9th edition
- Approach to other disorders (lymphoma, non-malignant disease)
- EBUS – Update on the data – 2026
- Histology basics
- Molecular Testing – how much tissue is enough
- Liquid Biopsy – will it replace EBUS?
- Advanced EBUS techniques
- Guideline Based Approach to EBUS (CHEST and AABIP)
- Case-based synthesis: procedure planning, approach, technique, follow-up
- Pre-course Test

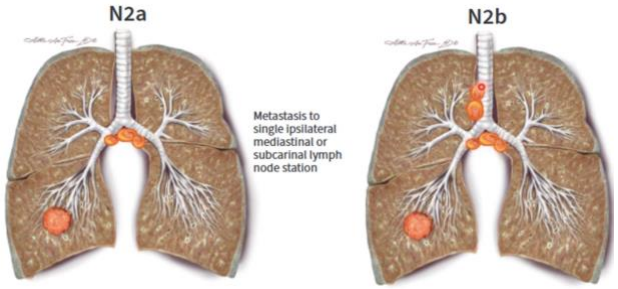

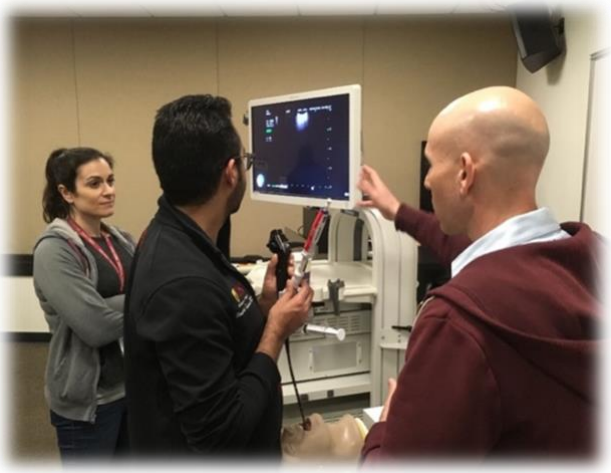

Live Session Itinerary (5/31/2026)

Fellows will be divided into small groups (teams) and will rotate through each station.
Rotations are 30-50 minutes in duration, with a short transit in between.
One sample team's live session schedule is shown below.

7:30-7:50 Registration, breakfast (all, first floor Centennial Complex)

8:00-8:20 Welcome and course overview (all; Damazo auditorium)

AM SESSIONS: TOOLS AND TECHNIQUES

8:35-9:05 Mediastinal anatomy game (classroom)

9:10-9:40 EBUS scope anatomy and assembly (standard sim room)

9:45-10:15 EBUS exam (large sim room)

10:20-10:50 Break, time with technology, networking (main conference area)

10:55-11:25 Standard needles and TBNA technique (large sim room)

11:30-12:00 Cryobiopsy and other advanced tools (main conference area)

12:10-12:55 **LUNCH and HONORARY LECTURE: AABIP GUIDELINES, DR. RUSSELL MILLER** (All)

PM SESSIONS: SYNTHESIS AND EXECUTION

13:10-14:00 Case-based learning: cognitive procedure planning (small obs room)

14:10-15:00 Advanced cases and techniques, break (main conference area)

15:10-16:00 Technical execution (large sim room)

16:00-16:15 Break, transition to Damazo auditorium

16:15-17:00 **FINAL JEOPARDY** and farewell (all; Damazo auditorium)

FACILITY AND LOCATION

LOMA LINDA UNIVERSITY
School of Medicine
Medical Simulation Center

https://medicine.llu.edu/about/medical-simulation-center

MAP AND DIRECTIONS

24760 Stewart Street
Centennial Complex
Loma Linda, CA 92354

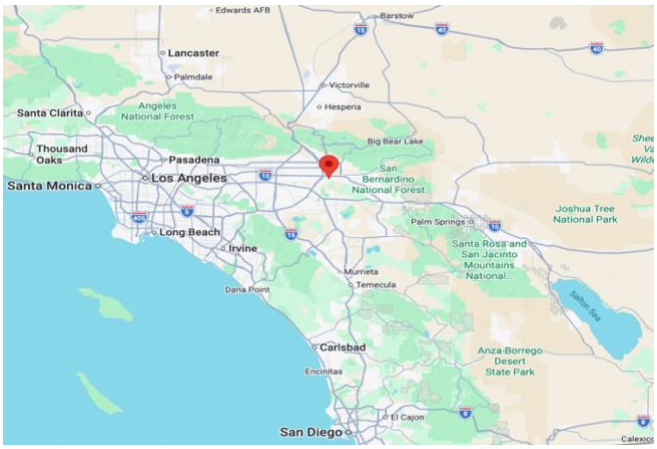

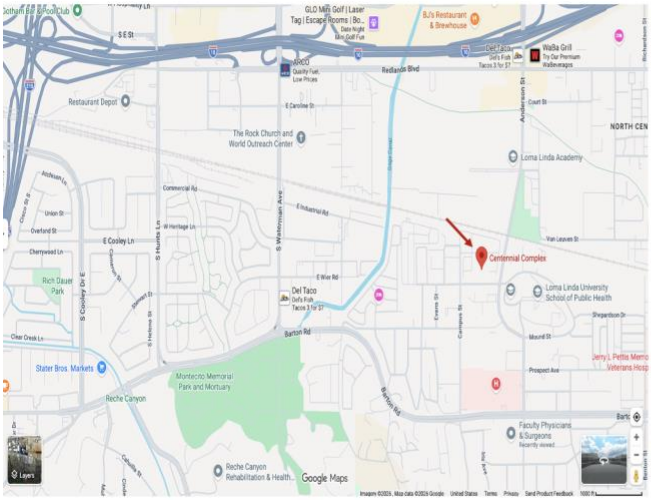

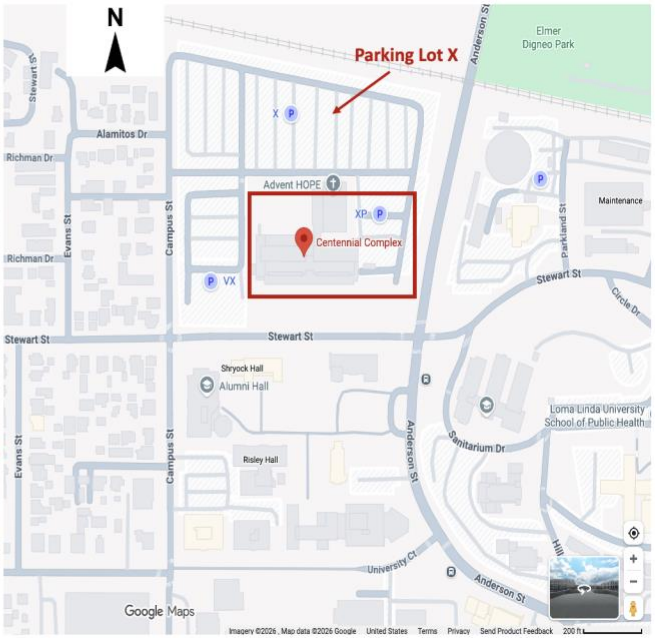

From Los Angeles area – 10 Fwy East to Tippecanoe/Anderson St. exit. At this exit turn RIGHT and go up several signal lights to Stewart St. Turn RIGHT and take Stewart St. to Campus St. At the signal light of Campus St. turn RIGHT and the parking lot is on your right. You can park anywhere in parking lot "X."

From Palm Springs area – 10 Fwy West to Tippecanoe/Anderson St. exit. At this exit turn LEFT and pass under the fwy overpass. Proceed past Redlands Blvd and several signal lights to Stewart St. Then turn right and take Stewart St. to Campus St. At the signal light of Campus St. turn right and the parking lot is on your right. You can park anywhere in parking lot "X."

From San Diego area – 15 Fwy North to the 215 North to Mt Vernon exit. At the exit you will turn LEFT and then a quick RIGHT at the next signal light (Washington/Barton). Continue down Washington/Barton Rd. to Campus St. Turn LEFT at Campus St. light and go straight; you will go pass two signal lights. After you cross Stewart St. the parking lot will be on your right. You can park anywhere in parking lot "X."

From Las Vegas area – 15 Fwy South to 10 Fwy East exit Tippecanoe Ave/Anderson St. 10 Fwy East to Tippecanoe/Anderson St. exit. At this exit turn RIGHT and go up several signal lights to Stewart St. Turn RIGHT and take Stewart St. to Campus St. At the signal light of Campus St. turn RIGHT and the parking lot is on your right. You can park anywhere in parking lot "X."